

PRE-APP MEETING 04/04/2023	BY
DRC SUBMITTAL 06/13/2023	
DRC RE-SUBMITTAL 08/16/2023	

OAKS @ PALM AIRE
FOR:
MORGUARD
LOCATED AT:
POMPANO BEACH, FL



JOSE I. SAUMELL
AR0013085

MSA ARCHITECTS, INC.
A40000895
8050 SW 74th COURT
SUITE 1513
MIAMI, FLORIDA 33156
(305) 273-9911

MSA ARCHITECTS
ARCHITECTURE & PLANNING

COPYRIGHT © 2021, MSA ARCHITECTS, INC. THE ARCHITECTURAL DESIGN AND DETAIL DRAWINGS FOR THIS BUILDING AND/OR OVERALL PROJECT ARE THE LEGAL PROPERTY OF AND ALL RIGHTS ARE RESERVED BY THE ARCHITECT. THEIR USE FOR REPRODUCTION, CONSTRUCTION, OR DISTRIBUTION IS PROHIBITED UNLESS AUTHORIZED IN WRITING BY THE ARCHITECT.

DRAWN	
CONTRACT DATE	10/12/22
SCALE	AS SHOWN
JOB NO.	2181.PJA
SHEET TITLE:	
BUILDING IIB ELEVATION	
SHEET NUMBER:	
A-3.2.1B	



1 FRONT ELEVATION
1/8" = 1'-0"

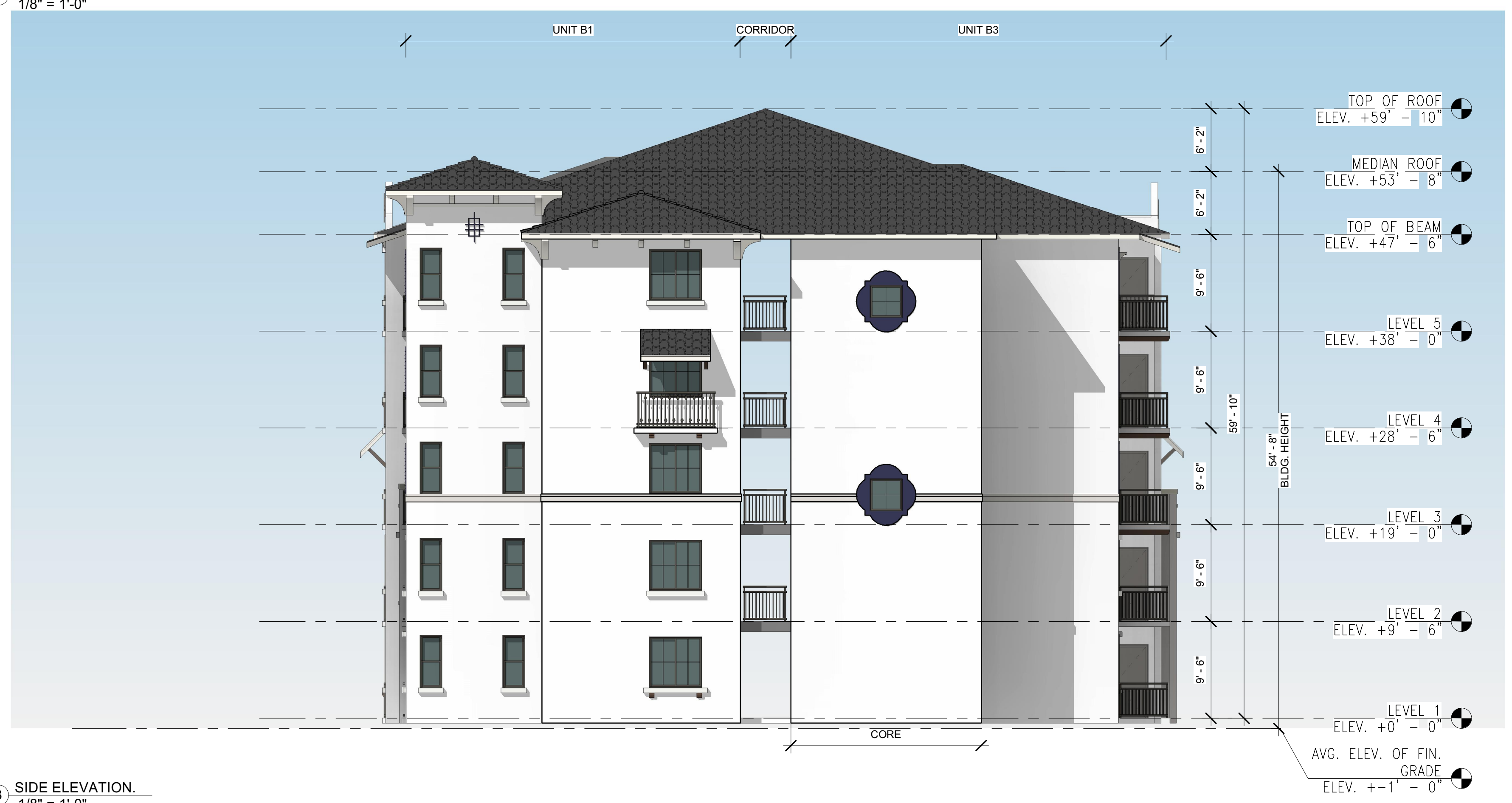

3 SIDE ELEVATION
1/8" = 1'-0"

COLOR SCHEME KEY

- MAIN
SW 7757
HIGH REFLECTIVE WHITE
- TRIMS
SW 7646
FIRST STAR
- DETAIL COLOR
SW 7648
BIG CHILL
- AWNING/BRACKETS
SW 7104
COTTON WHITE
- RAILINGS/WINDOWS/
DOOR FRAMES
SW 7048
URBANE BRONZE
- SHUTTERS/GARAGE DOORS
SW 9177
SALTY DOG

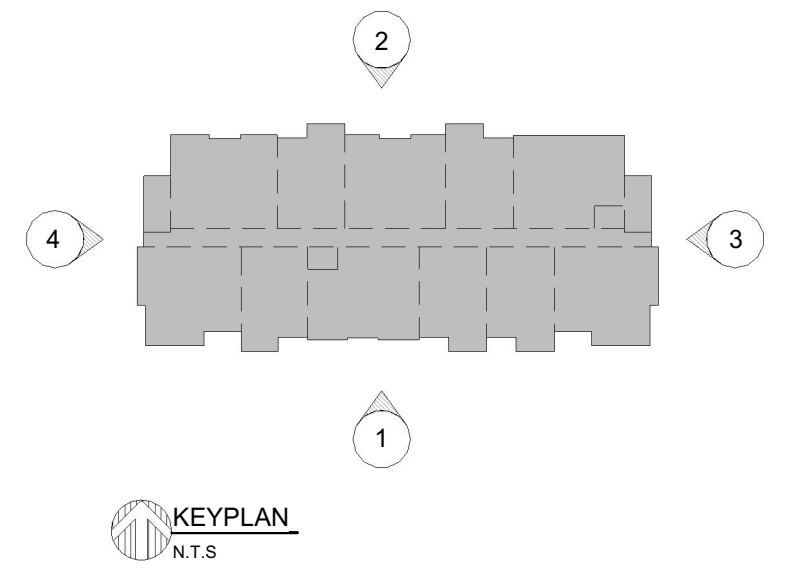

BUILDING TYPE IIB ELEVATIONS
SCALE 1/8" = 1'-0"

DRC RE-SUBMITTAL 08/16/2023

DRC
PZ23-12000017
09/20/2023